Hnefatafl (Viking Chess)

Game board · Vikings, about AD 800-1100 · 9 x 9 Tablut · 2 players

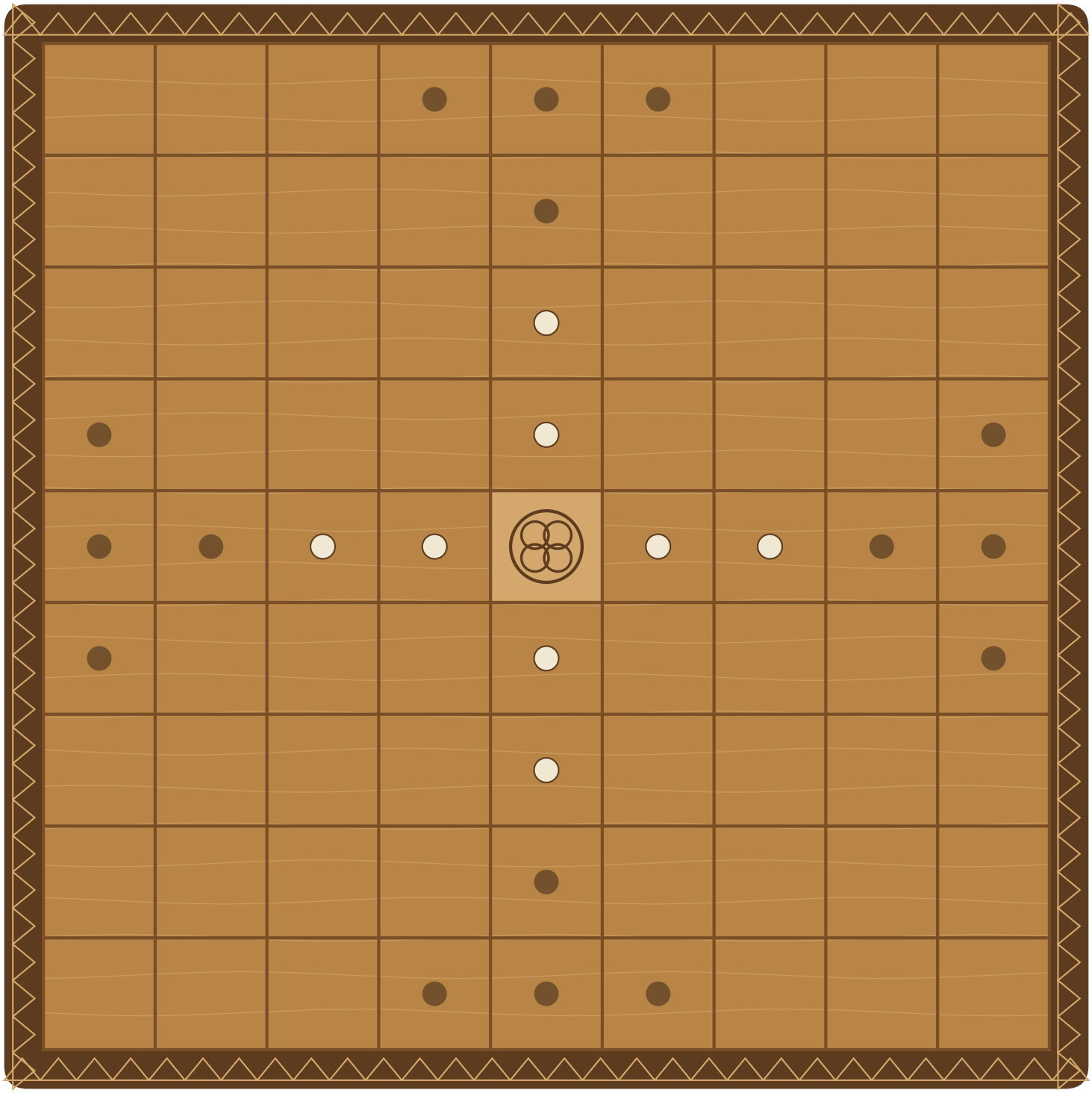

Small dots show where the pieces start: dark dots for attackers, light dots for defenders, the king on the throne.

The king wins by reaching any edge square. Only the king may use the throne.

The rules are on the "How to Play" page.